

Rodding eye with blind lid

The easy flow floor gully is manufactured from the highest quality GRP materials using the latest resin infusion techniques to ensure a completely corrosion free drainage channel.

GRP gullies have excellent adhesion properties on the edge meaning grout or mastic joints adhere to form a watertight bond unlike plastic or stainless steel alternatives.

Floor gullies are produced with a high gloss finish for easy flow, cleanliness and maintenance. Gullies are produced in standard white colour but can also be manufactured in any RAL colour on request meaning perfect integration into the project's environment.

Gullies are supplied with HDPE drainage grilles which are available in a range of colours. These grilles are certified as a suitable non-slip finish for wet leisure environments and are also chemical resistant.

Assembly details and specification



1. **HDPE Grille**
2. **Foul Trap Sieve**
3. **Foul Trap With 1.2ltr/sec Flow Rate**
4. **GRP Square Outlet Body**
5. **110mm Waste Outlet Pipe**

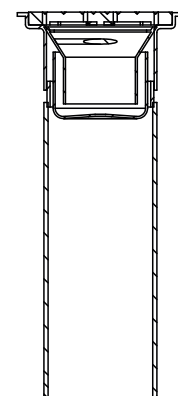
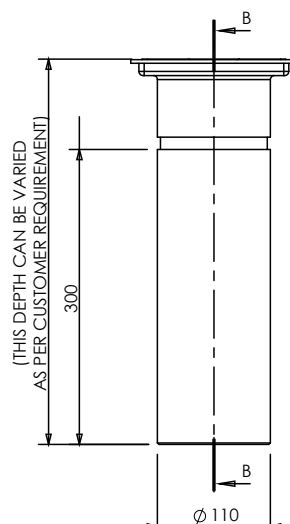
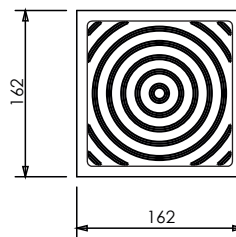

SECTION B-B